



Facilities Management
 School District 4J
 715 W. 4th Avenue
 Eugene, OR 97402
 (541) 790-7400

ADAMS ELEMENTARY SCHOOL
 920 WEST 22nd AVENUE 97405-2199
 541-790-5000

FILE: .
 DATE: .
 REV: .
 DRAWN BY A. MAYER

SHEET
 A2

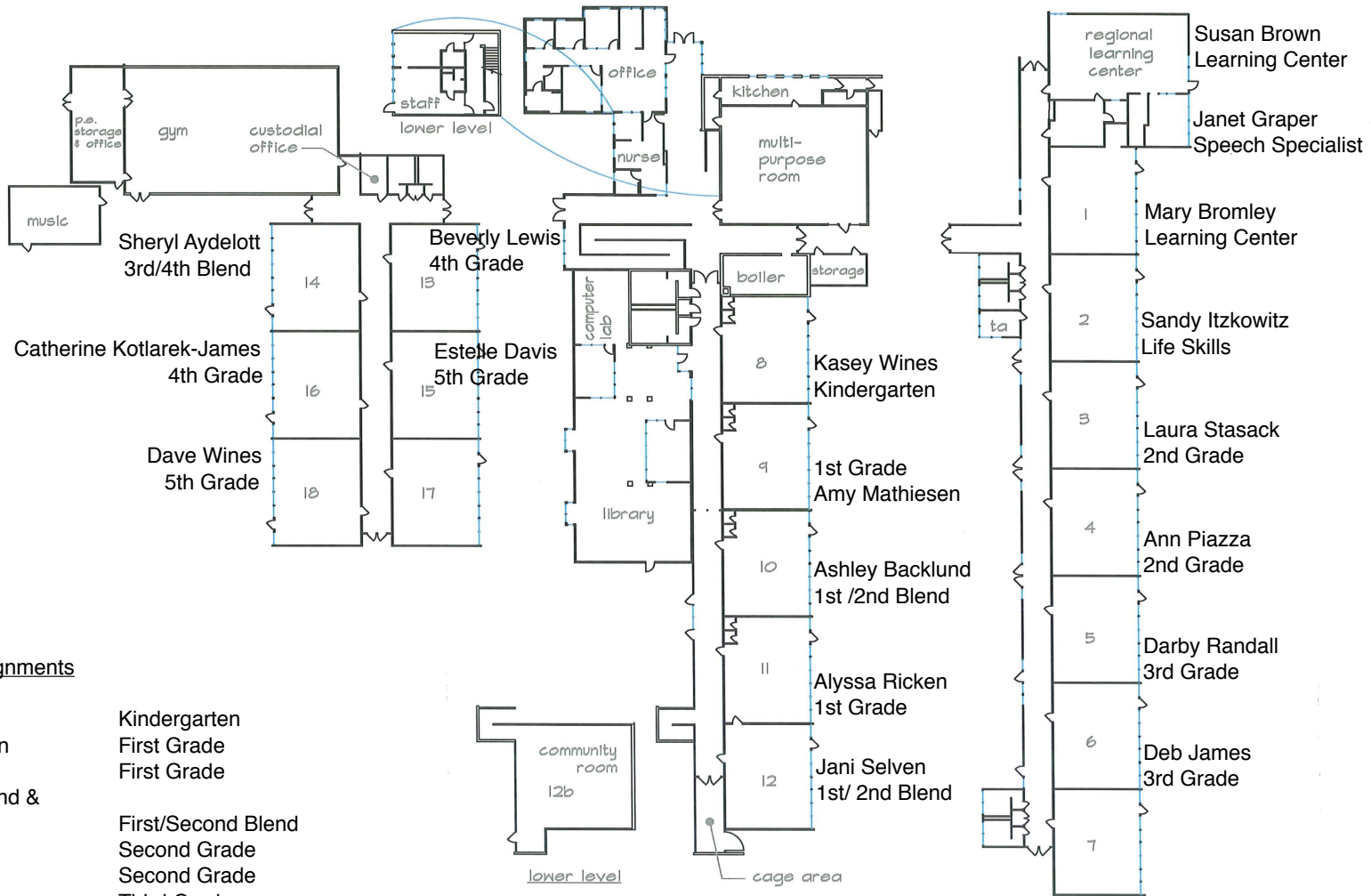

Teaching Assignments

- | | |
|-------------------------------|--------------------|
| Kasey Wines | Kindergarten |
| Amy Matheisen | First Grade |
| Alyssa Ricken | First Grade |
| Ashley Backlund & Jani Selven | First/Second Blend |
| Ann Piazza | Second Grade |
| Laura Stasack | Second Grade |
| Deb James | Third Grade |
| Darby Randall | Third Grade |
| Sheryl Aydelott | Third/Fourth Blend |
| Catherine Kotlarek-James | Fourth Grade |
| Beverly Lewis | Fourth Grade |
| Dave Wines | Fifth Grade |
| Estelle Swan | Fifth Grade |

ARCHITECTURAL AREA PLAN
 SCALE: 1" = 40'-0"